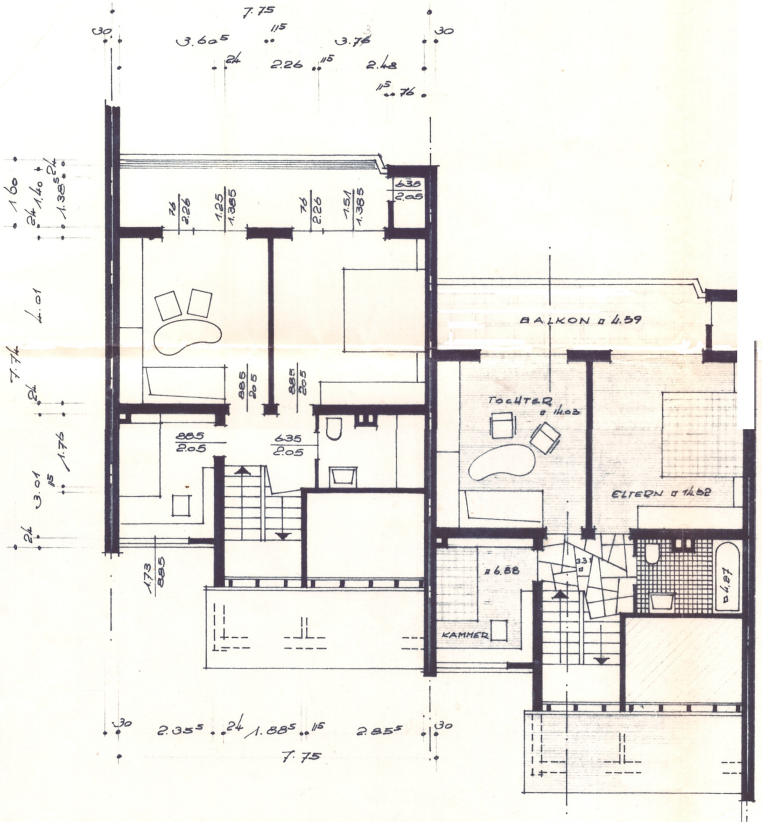

OBERGESCHOSS

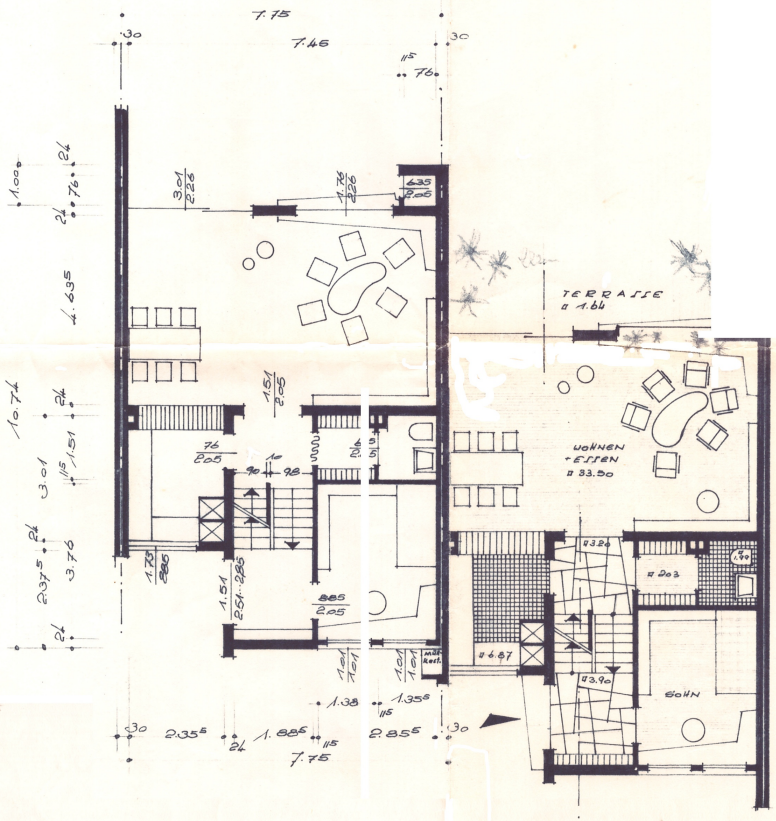

ERDGESCHOSS

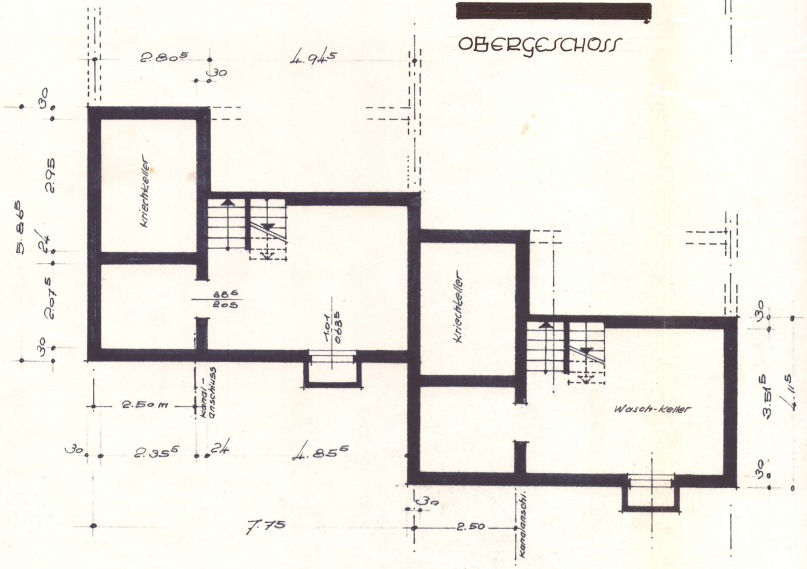

KELLERGESCHOSS

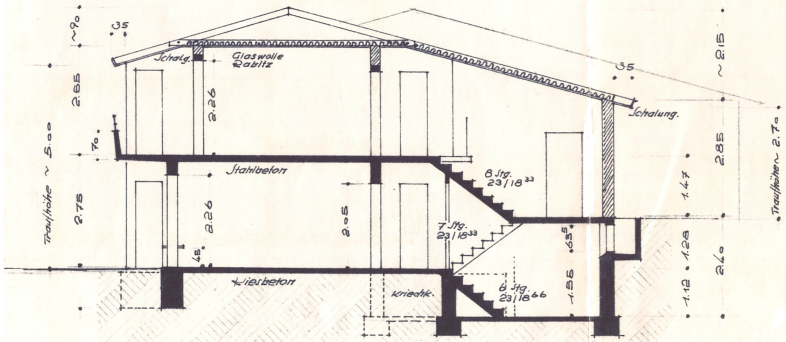

SCHNITT

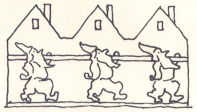

GEMEINNÜTZIGE EIGENHEIM- UND WOHNUNGSBAUGENOSSENSCHAFT

„KÖLNER HEINZELMÄNNCHEN" e.G.m.b.H.

BAUVORHABEN „NEUE STADT"

EINFAMILIENHÄUSER Typ E 110

GRUNDRISSE SCHNITT M: 1:100

DER BAUHERR:

DER ARCHITEKT: